Frase para E7(#9) ou Em7

Ideia "Guthrie Govan"

Standard tuning
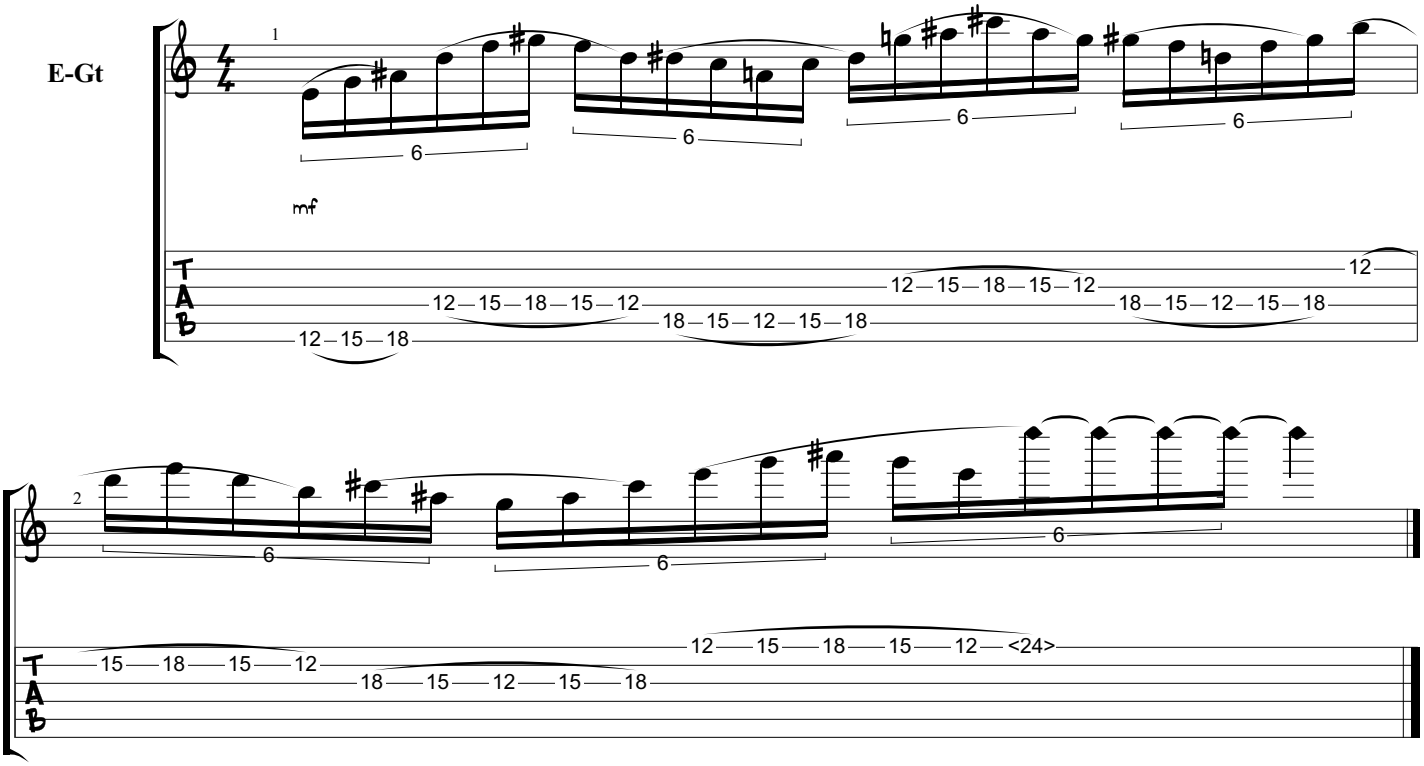
♩ = 120